

Stefan  
**Stranger**.com

**Eigenverlag Stefan Stranger**

Steggasse 47/8

A-5500 Bischofshofen

[www.stefanstranger.com](http://www.stefanstranger.com)

# Vorschaubild

*Originalnoten der Stürmischen Böhmischen*

## **Lebende Legenden**

*Marsch*

Musik: Stefan Stranger

Über den Komponisten:

Stefan Stranger, Jahrgang 1990, ist Musiker, Musikproduzent und Komponist. Er lebt in Bischofshofen und ist Kapellmeister der Bundesbahnmusikkapelle Bischofshofen, Mitglied der Band „the strangers“, der Gruppe „Bradlfettn“, sowie Musikalischer Leiter, Sänger und Klarinettist der Gruppe „Die Stürmische Böhmisches“. Seit seinem 15. Lebensjahr arrangiert und komponiert er für verschiedenste Gruppen und Besetzungen.

Diese Ausgabe enthält folgende Stimmen:

Partitur.....	1	1. Flügelhorn in B .....	3
		2. Flügelhorn in B .....	3
Piccolo .....	1	Tenorhorn in B .....	3
1. Flöte in C .....	2	Bariton in B/C.....	3
2. Flöte in C .....	2		
Oboe.....	1	1. Posaune in C/B .....	2
Fagott.....	1	2. Posaune in C/B .....	2
		3. Posaune in C/B .....	2
Klarinette in Es .....	1		
1. Klarinette in B .....	3	1. Tuba in C / Bass in Es .....	2
2. Klarinette in B .....	3	2. Tuba in C / Bass in B .....	2
3. Klarinette in B .....	3		
Bassklarinette in B .....	1	Schlagwerk.....	3
		Glockenspiel .....	1
1. Altsaxophon.....	2		
2. Altsaxophon.....	2		
Tenorsaxophon.....	1		
Baritonsaxophon.....	1		
1. Horn in F/Es.....	1		
2. Horn in F/Es.....	1		
3. Horn in F/Es.....	1		
1. Trompete in B .....	2		
2. Trompete in B .....	2		
3. Trompete in B .....	2		

Originalnoten der "Stürmischen Böhmischen"  
**LEBENDE LEGENDEN**  
Marsch

This is a full orchestral score for the march "Lebende Legenden" by Stefan Stranger. The score is written for a large ensemble and includes the following parts:

- Piccolo in C
- 1. Flöte in C
- 2. Flöte in C
- Oboe
- Fagott
- Klarinette in Es
- 1. Klarinette in B
- 2. Klarinette in B
- 3. Klarinette in B
- Bassklarinette in B
- 1. Altsaxophon in Es
- 2. Altsaxophon in Es
- Tenorsaxophon in B
- Baritonsaxophon in Es
- 1. Horn in F
- 2. Horn in F
- 3. Horn in F
- 1. Trompete in B
- 2. Trompete in B
- 3. Trompete in B
- 1. Flügelhorn in B
- 2. Flügelhorn in B
- Tenorhorn in B
- Bariton in B
- 1. Posaune in C
- 2. Posaune in C
- 3. Posaune in C
- 1. Tuba in C
- 2. Tuba in C
- Schlagzeug
- Glockenspiel

This page contains a full orchestral score for the piece 'Lebende Legenden'. The score is written for a large ensemble, including woodwinds, brass, strings, and percussion. The instruments listed on the left are: Piccolo (Picc.), Flute (Fl.), Oboe (Ob.), Bassoon (Fg.), Clarinet in E-flat (Kl. (Es)), Clarinet in B-flat (Kl.), Bass Clarinet (B. Kl.), Saxophone Alto (Asax.), Saxophone Tenor (Ten. Sax.), Saxophone Baritone (Bar. Sax.), Horn (Hn.), Trumpet (Ttp.), and Percussion (Pos.). The score is divided into measures, with dynamic markings such as *mf* (mezzo-forte) and *f* (forte) indicating the volume. A large, semi-transparent watermark 'DRUCK' is overlaid diagonally across the center of the page.

- Picc. (Piccolo)
- Fl. (Flute)
- Ob. (Oboe)
- Fg. (Fagott/Bassoon)
- Kl. (E♭) (Klarinette E♭)
- K. (Klarinette)
- K. (Klarinette)
- B. Kl. (Bassklarinette)
- Asax. (Asaxofon)
- Asax. (Asaxofon)
- Ten. Sax. (Tenorsaxofon)
- Bar. Sax. (Basssaxofon)
- Hrn. (Horn)
- Hrn. (Horn)
- Hrn. (Horn)
- Trp. (Trompete)
- Trp. (Trompete)
- Trp. (Trompete)
- 1. Flh. (Feldhorn)
- 2. Flh. (Feldhorn)
- Ten. (Tenorhorn)
- Bar. (Baritonhorn)
- Pos. (Posaune)
- Pos. (Posaune)
- 3. Pos. (Posaune)
- Tuba
- Tuba
- Schl. (Schlagwerk)
- Glocken (Glocken)

Trio

Originalnoten der "Stürmischen Böhmisches"  
**LEBENDE LEGENDEN**  
Marsch

Trio

1. x Ten. / 2. x Flgh. & Trp.

57 **ff** **2** **mp soli**

66

75

84 **fp** **mp soli** **spielen**

93 **ff**

100

107 **molto rit.** **A tempo** **ff**

116

125

135 **fp**

Originalnoten der "Stürmischen Böhmischen"  
**LEBENDE LEGENDEN**  
Marsch

75

84

*immer spielen*

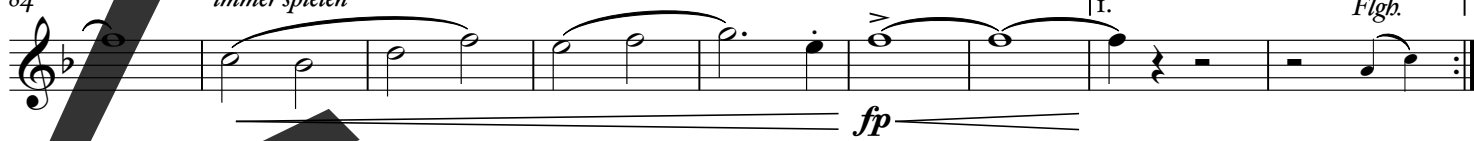

93

*ff*

100

107

**molto rit.**

**A tempo**

113

120

128

135

